

**SITE LOCATION MAP**  
SCALE: 1 inch = 1000 ft.

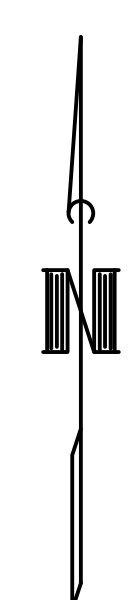
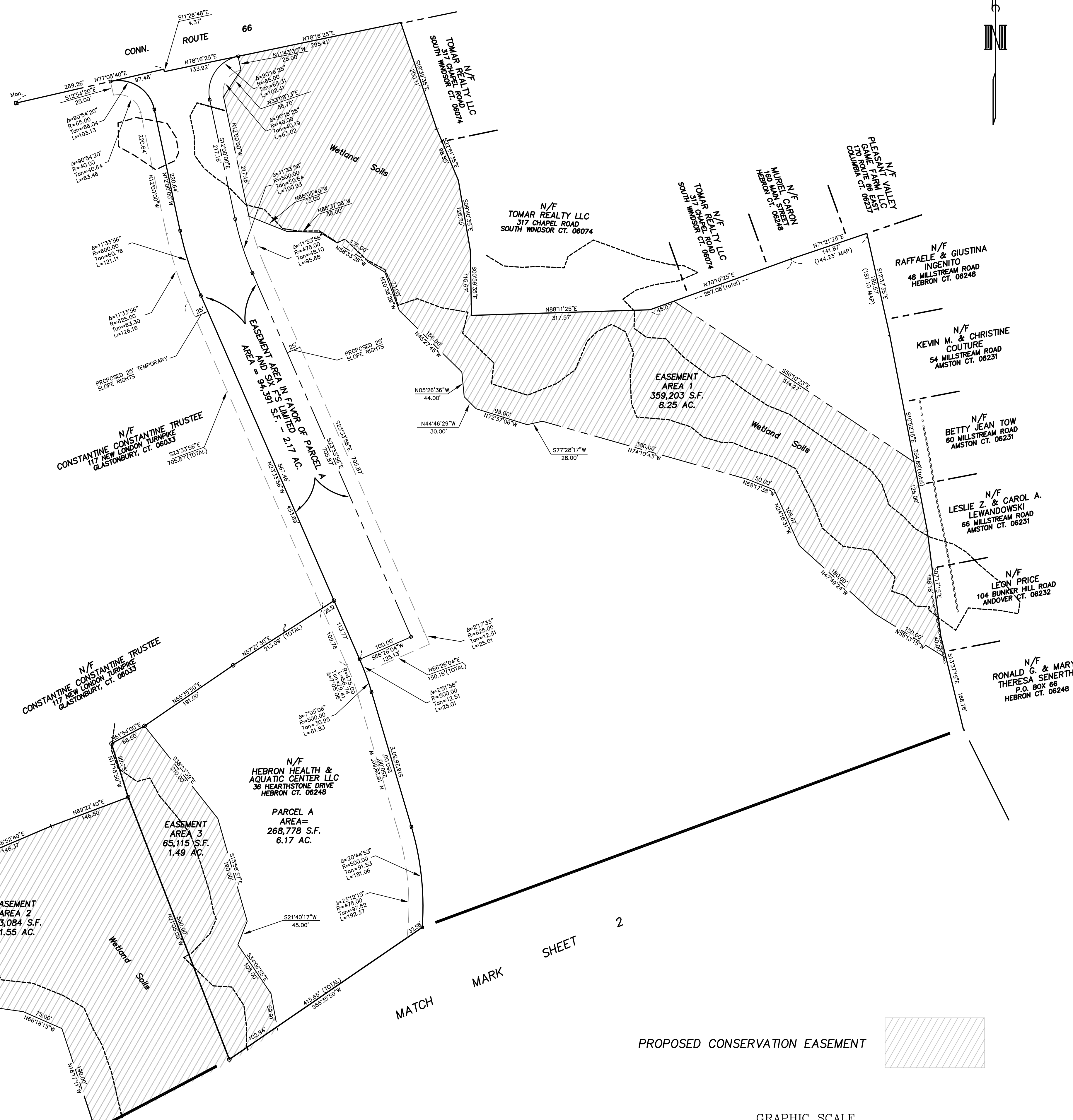

REFERENCE MADE TO MAPS TITLED:

"SUBDIVISION PLAN PREPARED FOR FRED BRUGEMAN, 870 MAIN STREET (CONN. RT. 66) HEBRON, CONNECTICUT" BY TARBELL, HEINTZ & ASSOC., INC. C.E. & L.S. EAST HARTFORD, CONN. DATE: 1-20-98 REV. 3-21-98 SCALE: AS SHOWN JOB NO. 716 SHEET 1 & 2 OF 2

"TOWN OF HEBRON PLAN SHOWING LAND ACQUIRED FROM GRACE M. LORD BY THE STATE OF CONNECTICUT RT. U.S. 6A HEBRON-COLUMBIA RD." SCALE: 1"=40' DATE: JULY 1944 WILLIAM J. COX HIGHWAY COMMISSIONER

"TOWN OF HEBRON PLAN SHOWING LAND TO BE ACQUIRED FROM EDWIN H. HORTON BY THE STATE OF CONNECTICUT RT. U.S. 6A HEBRON-COLUMBIA RD." SCALE: 1"=40' DATE: JULY 1944 WILLIAM J. COX HIGHWAY COMMISSIONER

"PROPERTY OF CLARA M. SCHREIBER HEBRON, CONN." BY WILLIAM J. HARNEY L.S. 8497 DATE: MAY, 1977 SCALE: 1"=40'

"LOTS FOR ROBERT I. TUPPER HEBRON, CONN." BY KOIVA, ENGINEER & LAND SURVEYOR DATE: SEPT. 17, 1964 REV. AUG. 2, 1966 SCALE: 1"=40'

"CONNECTICUT STATE HIGHWAY DEPARTMENT RIGHT OF WAY MAP TOWN OF HEBRON HEBRON-COLCHESTER ROAD FROM THE HEBRON GREEN SOUTHERLY ABOUT 5,400 FEET. ROUTE NO. 366 JOHN A. MACDONALD STATE HIGHWAY COMMISSIONER DATE: 12-17-31 SCALE: 1"=40' NUMBER 9070 SHEET 1 OF 2

"LOTS FOR ROBERT I. TUPPER" BY J. KOIVA ENGINEER & LAND SURVEYOR DATE: 4-15-1968 SCALE: 1"=80'

"LOTS FOR ROBERT I. TUPPER HEBRON, CONN." BY J. KOIVA, ENGINEER & LAND SURVEYOR DATE: JAN. 22, 1968 REV. 2-21-68 SCALE: 1"=80'

"LOTS FOR ROBERT I. TUPPER HEBRON, CONN." BY J. KOIVA ENGINEER & LAND SURVEYOR DATE: APR. 19, 1968 SCALE: 1"=80'

PROPOSED CONSERVATION EASEMENT

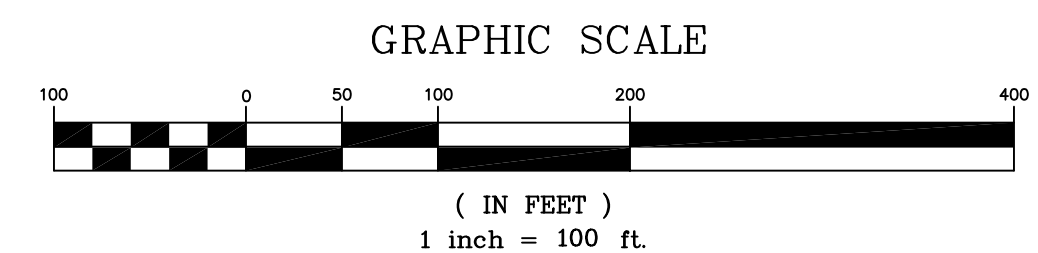

TO MY KNOWLEDGE AND BELIEF, THIS MAP IS SUBSTANTIALLY CORRECT AS NOTED HEREON. THIS SURVEY WAS PREPARED PURSUANT TO THE STANDARDS AND PRACTICES OF THE PROFESSION OF SURVEYING THROUGHOUT THE STATE OF CONNECTICUT AND THE STANDARDS FOR SURVEYS AND MAPS IN THE STATE OF CONNECTICUT AS ADOPTED BY THE CONNECTICUT ASSOCIATION OF LAND SURVEYORS, INC. ON SEPTEMBER 26, 1996. BOUNDARY DETERMINATION CATEGORY: FIRST SURVEY - ORIGINAL SURVEY CLASS OF ACCURACY: A-2

JOHN L. HEAGLE  
L.S. # 5396

**MEGSON & HEAGLE**  
CIVIL ENGINEERS & LAND SURVEYORS, LLC  
81 RANKIN ROAD  
GLASTONBURY, CONN. 06033  
PHONE (860)-659-0587

PROPOSED CONSERVATION EASEMENT PLAN  
VILLAGE GREEN DISTRICT  
SECTION 1  
PREPARED FOR  
**HORTON BROTHERS, LLC**  
HEBRON, CONN.

REV. 1-30-07 EASEMENT AREAS

CK. BY: MWF  
DRW. BY: SAM  
DATE: 9-29-06  
SCALE: 1"=100'  
SHEET 1 OF 2  
MAP NO. 221-99-1CE

PA1999.dwg \1\22199\CONS EASE\CE-EASE.dwg 1/31/2007 8:02:29 AM EST

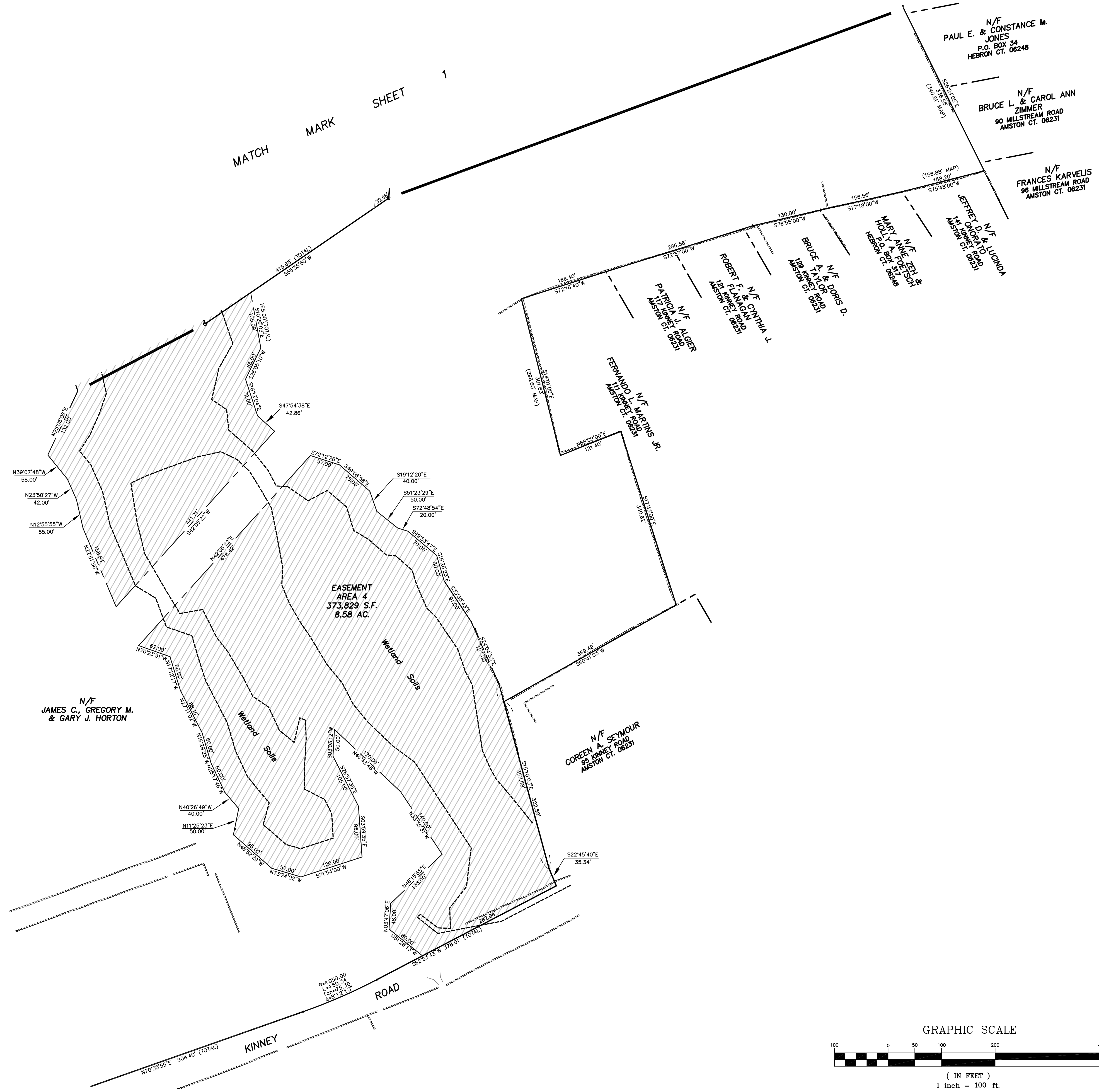

MATCH MARK SHEET 1

REV. 1-30-07 EASEMENT AREAS

PROPOSED CONSERVATION EASEMENT PLAN  
 VILLAGE GREEN DISTRICT  
 SECTION 1  
 PREPARED FOR  
 HORTON BROTHERS, LLC  
 HEBRON, CONN.

**MEGSON & HEAGLE**  
 CIVIL ENGINEERS & LAND SURVEYORS, LLC  
 81 RANKIN ROAD  
 GLASTONBURY, CONN. 06033  
 PHONE (860)-659-0587

TO MY KNOWLEDGE AND BELIEF, THIS MAP IS SUBSTANTIALLY CORRECT AS NOTED HEREON. THIS SURVEY WAS PREPARED PURSUANT TO THE STANDARDS FOR SURVEYS AND MAPS IN THE STATE OF CONNECTICUT AS ADOPTED BY THE CONNECTICUT ASSOCIATION OF LAND SURVEYORS, INC. ON SEPTEMBER 26, 1996. BOUNDARY DETERMINATION CATEGORY: FIRST SURVEY - ORIGINAL SURVEY CLASS OF ACCURACY: A-2

JOHN L. HEAGLE L.S. # 5396

CK. BY: MWF  
 DRW. BY: SAM  
 DATE: 9-29-06  
 SCALE: 1"=100'  
 SHEET 2 OF 2  
 MAP NO. 221-99-1CE