

LOCATION MAP  
SCALE: 1"=400'

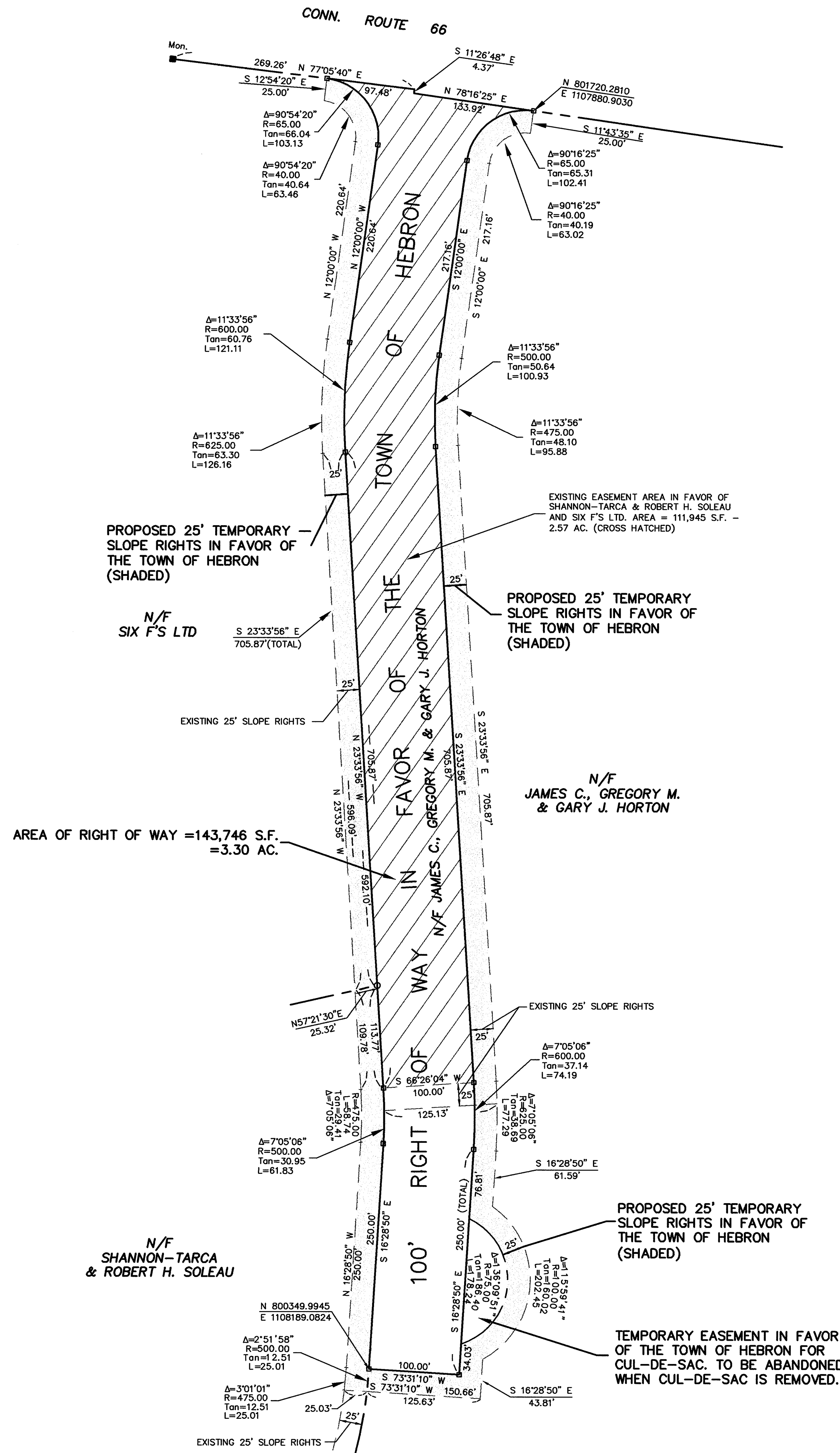

LEGEND

- EXISTING MONUMENT    ■ Mon.
- PROPOSED IRON PIN    ○
- PROPOSED MONUMENT    □

GRAPHIC SCALE

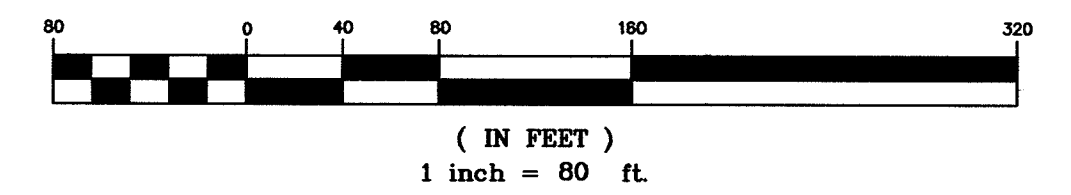

REFERENCE MADE TO MAP TITLED:  
"BOUNDARY MAP CONN. ROUTE 66 PREPARED FOR  
HORTON BROTHERS, LLC HEBRON, CONN." BY  
MEGSON AND HEAGLE C.E.&L.S. GLASTONBURY, CONN.  
DATE: 7-22-03 REV. 11-6-03 SCALE: 1"=80'  
MAP NO. 221-99-1B

TO MY KNOWLEDGE AND BELIEF, THIS MAP IS SUBSTANTIALLY CORRECT  
AS NOTED HEREON. THIS SURVEY WAS PREPARED PURSUANT TO THE  
REGULATIONS OF CONNECTICUT STATE AGENCIES SECTION 20-300b-1  
THROUGH 20-300b-20 AND THE "STANDARDS FOR SURVEYS AND MAPS IN  
THE STATE OF CONNECTICUT" AS ADOPTED BY THE CONNECTICUT  
ASSOCIATION OF LAND SURVEYORS, INC., ON SEPTEMBER 26, 1996.  
TYPE OF SURVEY: PROPERTY SURVEY  
BOUNDARY DETERMINATION CATEGORY: RESURVEY - ORIGINAL SURVEY  
CLASS OF ACCURACY: A-2

JOHN L. HEAGLE    L.S. # 9396

MEGSON & HEAGLE  
CIVIL ENGINEERS & LAND SURVEYORS, LLC  
81 RANKIN ROAD  
GLASTONBURY, CONN. 06033  
PHONE (860)-669-0667

RIGHT OF WAY MAP  
VILLAGE GREEN ACCESS DRIVE  
PREPARED FOR  
HORTON BROTHERS, LLC  
HEBRON, CONN.

CK. BY: MWF  
DRW. BY: MAD  
DATE: 10-5-05  
SCALE: 1"=80'  
SHEET 1 OF 1  
MAP NO. 221-99-1B

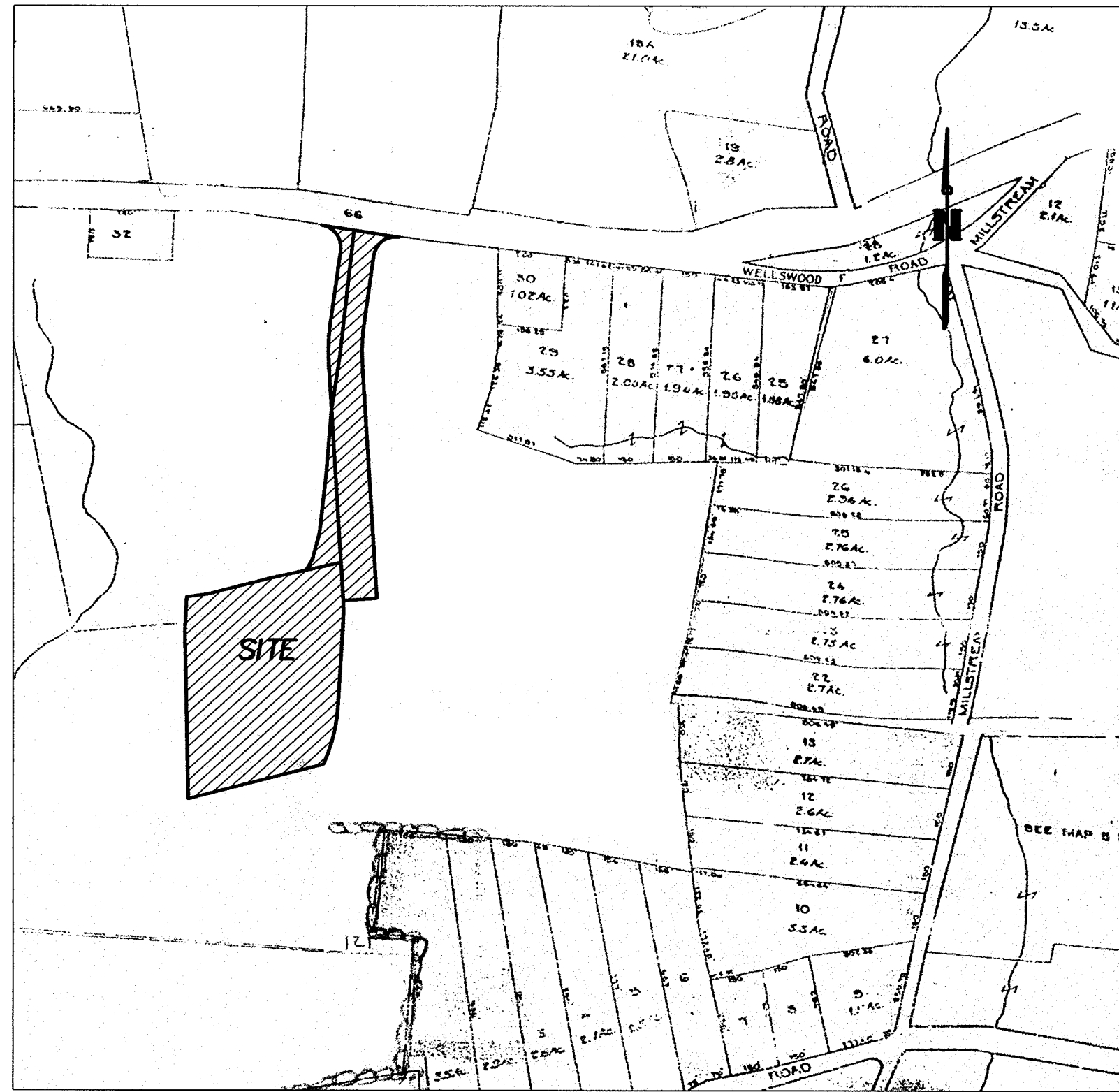

**LOCATION MAP**  
SCALE: 1"=400'

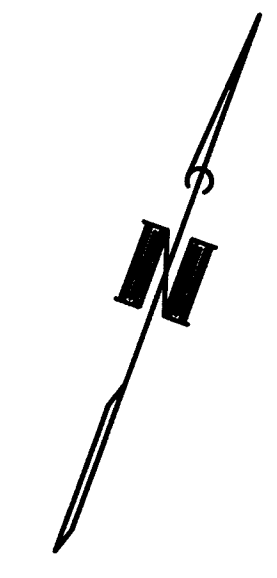
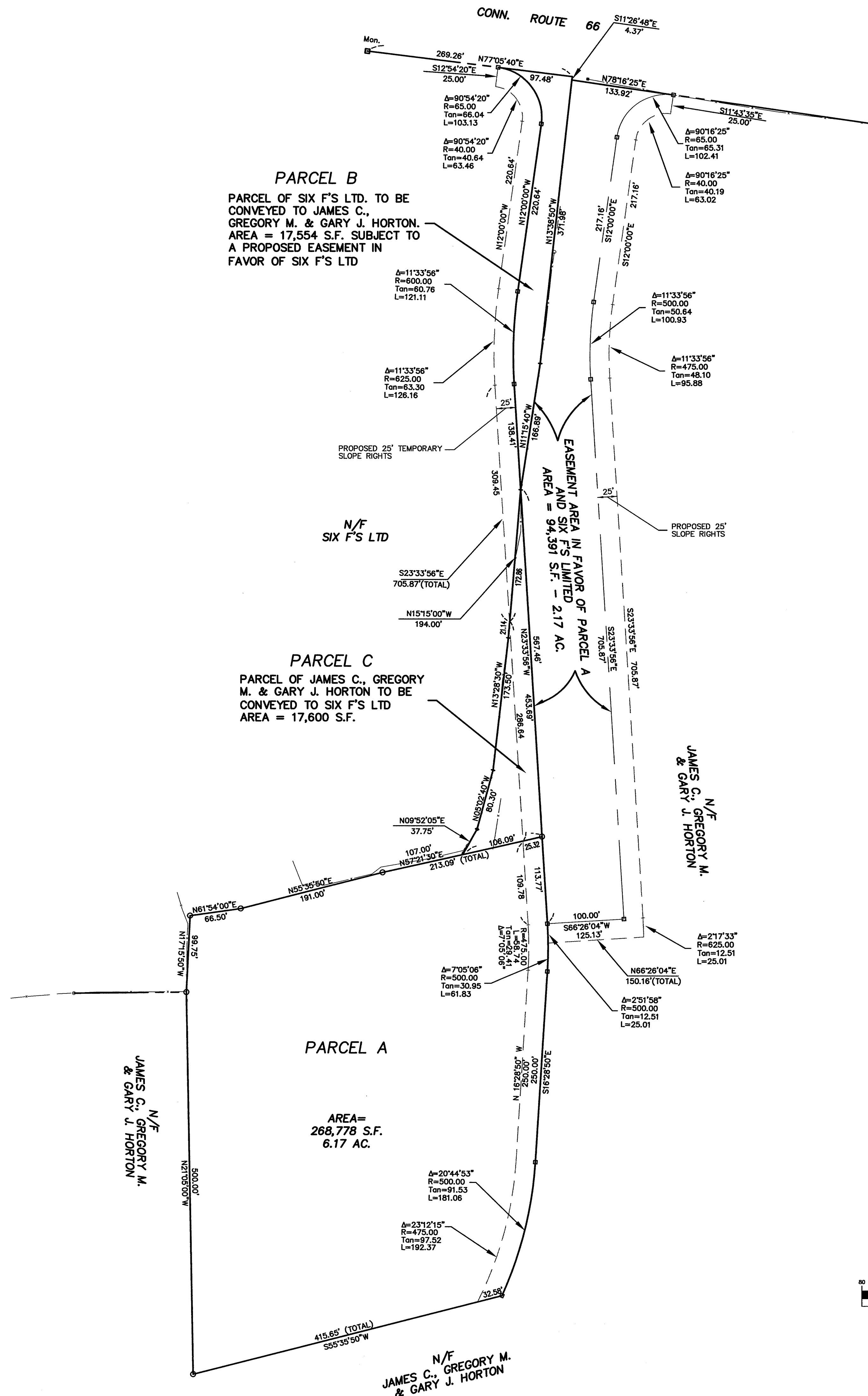

REFERENCE MADE TO MAP TITLED:  
"TOWN OF HEBRON PLAN SHOWING LAND & DRAINAGE RIGHT OF WAY ACQUIRED FROM ESTHER M. JONES BY THE STATE OF CONNECTICUT RT. U.S. 6A HEBRON-COLUMBIA RD." DATE: NOV. 1944 SCALE: 1"=40' TOWN NO. 66 PROJECT NO. 34 SERIAL NO. 7 SHEET 1 OF 2

REFERENCE MADE TO MAP TITLED:  
"LOTS FOR ROBERT I. TUPPER HEBRON CONN." BY J KOIVA, ENGINEER & LAND SURVEYOR DATE: APRIL 15, 1968 SCALE: 1"=80'

TO MY KNOWLEDGE AND BELIEF, THIS MAP IS SUBSTANTIALLY CORRECT AS NOTED HEREON. THIS SURVEY WAS PREPARED PURSUANT TO THE STANDARDS FOR PROFESSIONAL SURVEYING AND MAPPING THROUGH 20-300-20 AND THE "STANDARDS FOR SURVEYS AND MAPS IN THE STATE OF CONNECTICUT" AS ADOPTED BY THE CONNECTICUT ASSOCIATION OF LAND SURVEYORS, INC. ON SEPTEMBER 26, 1996. BOUNDARY DETERMINATION CATEGORY: FIRST SURVEY - ORIGINAL SURVEY CLASS OF ACCURACY: A-2

JOHN L. HEAGLE  
L.S. # 9396

**MEGSON & HEAGLE**  
CIVIL ENGINEERS & LAND SURVEYORS  
61 RANKIN ROAD  
GLASTONBURY, CONN. 06033  
PHONE (860)-659-0687

**BOUNDARY MAP**  
**CONN. ROUTE 66**  
PREPARED FOR  
**HORTON BROTHERS, LLC**  
HEBRON, CONN.

REV. 11-6-03 EASEMENT AREA

CK. BY: MWF  
DRW. BY: SAM  
DATE: 7-22-03  
SCALE: 1"=80'  
SHEET 1 OF 1  
MAP NO. 221-99-1B

PN199599.cj\22199.dwg BASE: BOUNDARY MAPS\22199-Bl.dwg 11/7/2003 10:55:31 AM EST